

BEFORE THE ILLINOIS POLLUTION CONTROL BOARD

Raccoon Creek Farm, LLC – Raccoon Creek)	
Turkey Farm)	
(Property Identification Number)	PCB No. 23 -
04-000-267-00))	(Tax Certification)

NOTICE

PLEASE TAKE NOTICE that I have today filed with the Office of the Clerk of the Pollution Control Board an APPEARANCE and RECOMMENDATION OF THE ILLINOIS ENVIRONMENTAL PROTECTION AGENCY, copies of which are herewith served upon you.

Raccoon Creek Farm, LLC – Raccoon Creek Turkey Farm
Zachary Buchanan
9732 Billet Lane
Lawrenceville, Illinois 62439

Don Brown, Clerk
Illinois Pollution Control Board
James R. Thompson Center
100 West Randolph Street, Suite 11-500
Chicago, Illinois 60601

Copies also provided electronically as follows:

Illinois Department of Revenue
via email at REV.PropTaxApp@illinois.gov
101 West Jefferson
P.O. Box 19033
Springfield, Illinois 62794

ILLINOIS ENVIRONMENTAL PROTECTION AGENCY

By: 
Amanda Kimmel
Assistant Counsel
Division of Legal Counsel

DATED: November 16, 2023

Illinois Environmental Protection Agency
1021 North Grand Avenue East
Post Office Box 19276
Springfield, Illinois 62794-9276
(217) 782-5544

BEFORE THE ILLINOIS POLLUTION CONTROL BOARD

Raccoon Creek Farm, LLC – Raccoon Creek)
Turkey Farm)
(Property Identification Number) PCB No. 23-
04-000-267-00) (Tax Certification)

A P P E A R A N C E

The undersigned, as one of its attorneys, hereby enters an APPEARANCE on behalf of Respondent, Illinois Environmental Protection Agency.

ILLINOIS ENVIRONMENTAL PROTECTION AGENCY

By: 
Amanda Kimmel
Assistant Counsel
Division of Legal Counsel

DATED: November 16, 2023

Illinois Environmental Protection Agency
1021 North Grand Avenue East
Post Office Box 19276
Springfield, Illinois 62794-9276
(217)782-5544

BEFORE THE ILLINOIS POLLUTION CONTROL BOARD

Raccoon Creek Farm, LLC – Raccoon Creek)
Turkey Farm)
(Property Identification Number) PCB No. 23-
04-000-267-00) (Tax Certification)

**RECOMMENDATION OF THE ILLINOIS
ENVIRONMENTAL PROTECTION AGENCY**

The Illinois Environmental Protection Agency (“Illinois EPA”) hereby files its Recommendation pursuant to Section 125.204 of the regulations of the Illinois Pollution Control Board (“Board”), 35 Ill. Adm. Code 125.204.

1. On August 24, 2023 and supplemented on September 28, 2023, the Illinois EPA received a request from Raccoon Creek Farm, LLC – Raccoon Creek Turkey Farm (Log number TC-148207, Exhibit A) for an Illinois EPA recommendation regarding the tax certification of water pollution control facilities pursuant to 35 Ill. Adm. Code 125.204.
2. The facility’s address is: Raccoon Creek Turkey Farm
Zachary Buchanan
8761 4H Road
Sumner, Illinois 62466

The proposed water pollution control facilities in this request are located in the NW ¼ of Section 13, T3N, R13W of the West 2nd P.M. in Lawrence County, at the above street address and consist of the following livestock waste management containment structures:

One (1) concrete manure storage building measuring approximately 200 ft. (length) x 56 ft. (width) x 6 ft. (height).

These livestock waste management facilities are used to collect, transport and/or store livestock waste prior to cropland application.

THIS FILING SUBMITTED ON RECYCLED PAPER

3. Section 11-10 of the Property Tax Code, 35 ILCS 200/11-10 (2022), and Section 125.200(a) of the Board's regulations, 35 Ill. Adm. Code 125.200(a), define "pollution control facilities" as:

any system, method, construction, device or appliance appurtenant thereto or any portion of any building or equipment, that is designed, constructed, installed or operated for the primary purpose of: eliminating, preventing, or reducing air or water pollution ...or treating, pretreating, modifying or disposing of any potential solid, liquid or gaseous pollutant which if released without treatment, pretreatment modification or disposal might be harmful, detrimental or offensive to human, plant or animal life, or to property.

4. In order to receive preferential tax treatment as pursuant to 35 ILCS 200/11-5 (2022), pollution control facilities must be certified as such by the Board, 35 ILCS 200/11-20 (2022) and 35 Ill. Adm. Code 125.200(a).
5. Upon receipt of a tax certification application, the Illinois EPA must file a recommendation on the application with the Board, 35 Ill Adm. Code 125.204(a).
6. Based on the information in the application and the purpose of the facility, it is the Illinois EPA's engineering judgment that the described facilities may be considered "pollution control facilities," pursuant to 35 Ill. Adm. Code 125.200(a), with the primary purpose of eliminating, preventing, or reducing water pollution, or as otherwise provided in 35 Ill. Adm. Code 125.200, and are eligible for tax certification from the Board.

WHEREFORE, the Illinois EPA recommends that the Board issue the requested tax certification.

ILLINOIS ENVIRONMENTAL PROTECTION AGENCY

By: 
Amanda Kimmel
Assistant Counsel
Division of Legal Counsel

Dated: November 16, 2023

Illinois Environmental Protection Agency
1021 North Grand Ave. E.
P.O. Box 19276
Springfield, Illinois 62794-9276
217/782-5544



Memorandum

To: Mike Roubitchek, Division of Legal Counsel

From: Darin E. LeCrone, P.E., Manager, Permit Section, Division of Water Pollution Control, Illinois Environmental Protection Agency *DEL*

Date: *007 24 2023*

Re: Raccoon Creek Turkey Farm
Recommendation of Tax Certification
Log No.: TC-148207
BOW ID No.: W1010150012
Property Index Number: 04-000-267-00

The Bureau of Water received a request on August 24, 2023 from Raccoon Creek Farm, LLC, having a principal place of business at 9732 Billet Lane, Lawrenceville, IL 62439, for an Illinois EPA recommendation regarding the tax certification of water pollution control facilities pursuant to 35 Il. Adm. Code 125.204. We offer the following recommendation.

The water pollution control facilities in this request include the following:

Raccoon Creek Turkey Farm
8761 4H Road
Summer, IL 62466

NW 1/4 of Section 13, Township 3-North, Range 13-West of the West 2nd PM in Lawrence County.

Livestock waste management facilities consisting of one concrete livestock waste storage building measuring approximately 200 ft. (length) x 56 ft. (width) x 6 ft (height).

The livestock waste management facility is used to collect, transport and/or store livestock wastes prior to cropland application.

The facility is further described in the enclosed applications and supporting documents.

Based on the information included in this submittal, it is our engineering judgment that the above proposed facilities may be considered "Pollution Control Facilities" under 35 IAC 125.200(a), with the primary purpose of eliminating, preventing, or reducing water pollution, or as otherwise provided in this section, and therefore eligible for tax certification from the Illinois Pollution Control Board. The Bureau of Water therefore recommends that the Board issue the requested tax certification for these facilities.

If you have any questions regarding the above, please contact Webert Deslien at 217/782-0610.

DEL:WJD: TC-148207_Tax Cert Recommendation_25Sep23.docx

cc: Tax Cert File

Illinois EPA - Bureau of Water - Division of Pollution Control
Title 35 Subtitle A Part 125 Tax Certifications
Illinois EPA Review Notes for:
Agency Recommendation of Pollution Control Facilities.

BOW ID #: W1010150012

Project Name: Raccoon Creek Turkey Farm

Pollution Control Facility Type:

Poultry Livestock Waste Management Facility

Date application received: 8/24/2023

Property ID: 04-000-267-00

Reviewer: WJD

Applicant: Raccoon Creek Farm, LLC

9732 Billet Lane

Log number: TC-148207

Lawrenceville, IL 62439

Legal Description: NW 1/4 of Section 13,
Township 3-North, Range 13-West of the West
2nd PM

Facility: Raccoon Creek Turkey Farm

8761 4H Road

Sumner, IL 62466

County: Lawrence

Date Control Devices installed: 1/15/2021

Facility Contact: Kari Fraley, Frank & West
Environmental Engineers, Inc., 1032 S 2nd Street,
Springfield, IL62704

Application Signature by: Zachary Buchanan

Title: Designated Representative (Member)

Phone: 217/679-8362

Contents of Application: Raccoon Creek Turkey Farm Tax Certification Form, Application for
Certification, Pollution Control Facility Process Flow Diagram, Stack Building
Plan View, Stack Building Detail Sheet #1, Highlighted Tax Certification Form

Is there a pollutant control flow diagram? **Yes**

Is there sufficient diagrams showing the pollution control facilities? **Yes**

This facility generates the following pollutants and prevents their discharge as indicated:

Other: Livestock manure is collected, stored in concrete building, and field applied at agronomic rates.

Physical description of pollution control facilities that ARE recommended:

Livestock waste management facilities consisting of:

One (1) concrete manure storage building measuring approximately 200 ft. (length) x 56 ft. (width), with
6 ft. (depth). The primary purpose of the building is to have a years worth of livestock manure storage to
allow flexibility for application to agricultural fields when conditions are ideal.

Notes:

Nothing follows – WJD - (October 23, 2023)



FRANK & WEST
ENVIRONMENTAL ENGINEERS, INC.

Rec'd
8/24/23

August 22, 2023

Illinois Environmental Protection Agency
Division of Water Pollution Control, Mail Code #15
Attention: Permit Section
1021 North Grand Avenue East
P.O. Box 19276
Springfield, Illinois 62794-9276

RE: Raccoon Creek Turkey Farm Facility

To Whom it May Concern:

Frank & West is submitting an application for certification of property tax treatment for pollution control facility on behalf of the Raccoon Creek Turkey Farm facility.

If you have any further questions or comments regarding the Raccoon Creek Turkey Farm Facility non-lagoon livestock waste handling facility, please advise.

FRANK & WEST
ENVIRONMENTAL ENGINEERS, INC.

Kari Fraley, E.I.
Agricultural Engineer

Attachment: Application for Certification

Rec'd
8-24-23

ATTACHMENT A

RACCOON CREEK TURKEY FARM TAX CERTIFICATION FORM

ATTACHMENT
APPLICATION FOR CERTIFICATION



Illinois Environmental Protection Agency

1021 North Grand Avenue East • P.O. Box 19276 • Springfield • Illinois • 62794-9276 • (217) 782-3397

Application for Certification (Property Tax Treatment) Pollution Control Facility

FOR AGENCY USE ONLY

File Number: _____	Date Rec'd: _____
Certification Number: _____	Date: _____

Facility Type (check one): Air Water

This form is to be used for any application for certification of property tax treatment for a pollution control facility for air or water from the Illinois EPA.

You must have Adobe Acrobat Reader 10 or above installed to use the features on this form.

You may complete this form online, save a copy locally, print, sign and submit it to:

Illinois EPA
Attention: Al Keller, Permit Section
Division of Water Pollution Control
1021 North Grand Avenue East, P.O. Box 19276
Springfield, IL 62794-9276

I. Applicant Information:

Company Name: <u>Raccoon Creek Turkey Farm</u>	Person to Contact _____
Person Authorized to Receive Certification: <u>Zach Buchanan</u>	for Additional Details: <u>Same</u>
Street Address: <u>9732 Bijlet Lane</u>	Street Address: _____
City: <u>Lawrenceville</u> State: <u>IL</u>	City: _____ State: _____
Zip: <u>62439</u> Phone: <u>618-928-0016</u>	Zip: _____ Phone: _____
Email Address: <u>lazybfarm@gmail.com</u>	Email Address: _____

II. Facility Information:

Facility Location: Quarter Section: NW Township: 3-North Range: 13-West
Municipality: Section 13 Township: _____

Address: _____ City: _____
State: _____ Zip Code: _____ County: Lawrence Book Number: _____
Property Index Number: _____

Note: The Property Index Number is the numerical reference used to identify a parcel of real property for assessment and taxation purposes.

Manufacturing Operations Information:

Nature of Operations Conducted at the Above Location:

The structure is a concrete poultry manure storage building.

Permit Information:

WPC Construction Permit Number: _____	<u>N/A</u>	Date Issued: _____
NPDES Permit Number: _____	<u>N/A</u>	Date Issued: _____ Exp. Date: _____
APC Construction Permit Number: _____	<u>N/A</u>	Date Issued: _____
APC Operating Permit Number: _____	<u>N/A</u>	Date Issued: _____ Exp. Date: _____

Note: Submit copies of all relevant permits issued by local pollution control agencies. (e.g. MSD Construction Permit)

This Agency is authorized to request this information under 415 ILCS 5/4(b)(2012). Disclosure of this information is voluntary and no penalties will result from the failure to provide the information. However, the absence of the information could prevent your application from being processed or could result in denial of your application.

Manufacturing Process Information:

Please provide information on the manufacturing process and materials on which pollution control facility is used, including each major piece of equipment associated with the pollution control facility (or low sulfur dioxide emission coal fueled device).
Description of the Process:

Not applicable

Materials Used in the Process:

Not applicable

Pollution Control Facility Information:

Please provide a narrative description of the pollution control facility (or low sulfur dioxide emission coal fueled device), and an explanation of why its primary purpose is to eliminate, prevent or reduce pollution.

Describe the Pollution Control Facility (or Low Sulfur Dioxide Emission Coal Fueled Device):

The waste storage building has dimensions of 200' x 56' with 6' tall concrete walls.

Describe the Primary Purpose of the Pollution Control Facility (or Low Sulfur Dioxide Emission Coal Fueled Device):

The primary purpose of the building is to have a years worth of livestock manure storage to allow flexibility for application to agricultural fields when conditions are ideal.

Identify the statute or regulation (federal or state), or local ordinance, if any, requiring the installation of the subject pollution control facility (or low sulfur dioxide emission coal fueled device).

Not applicable

Nature of Contaminants or Pollutants:

List air contaminants or water pollution substances released as effluents to the manufacturing processes. Also list the final disposal of any contaminants removed from the manufacturing processes.

Contaminant or Pollutant	Material Retained, Captured or Recovered	
	Description	Disposal or Use
Livestock Manure	Stored in concrete building	Field applied at agronomic rates

Note: Contaminant or pollutant means that which is removed from the process by the pollution control facility.



Illinois Environmental Protection Agency

Point(s) of Waste Water Discharge:

Identify the location of the discharge to the receiving stream. This will typically refer to a source of water pollution but can include water-carried wastes from air pollution control facilities.

Plans and Specifications Attached Yes No

Submit Drawings, which clearly show:

- (a) Point(s) of discharge to receiving stream; and
- (b) Sewers and process piping to and from the control facility.

Are contaminants (or residues) collected by the control facility? Yes No

Note: If the collected contaminants are disposed of other than as wastes, state the disposition of the materials, and the value dollars reclaimed by the sale or reuse of the collected substances. State the cost of reclamation and related expense.

Project Status:

Date Installation Completed: _____

Provide the date the pollution control facility was first placed into service and operated. If not, explain.

Status of installation on date of application:

III. Verification and Signature:

The following information is submitted in accordance with the Illinois Property Tax Code, as amended, and to the best of my knowledge is true and correct.

Any person who knowingly makes a false, fictitious, or fraudulent material statement, orally or in writing, to the Illinois EPA commits a Class 4 felony. A second or subsequent offense after conviction is a Class 3 felony. (415 ILCS 5/44(h))

Printed Name: Title:

For incorporated entities, signature should be from an authorized corporate representative.

Signature: Date:

POLLUTION CONTROL FACILITY
PROCESS FLOW DIAGRAM

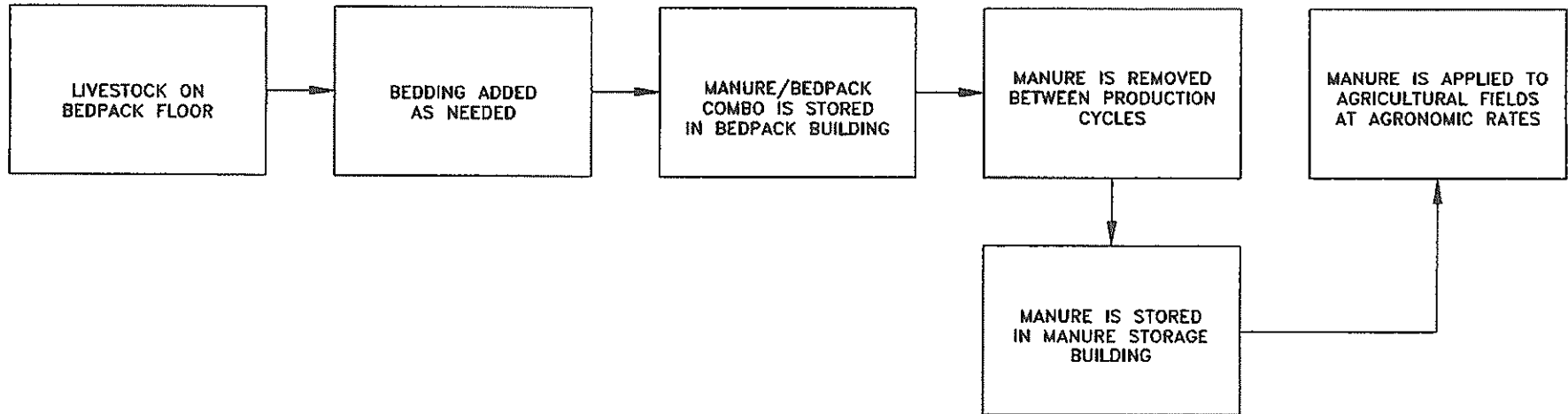

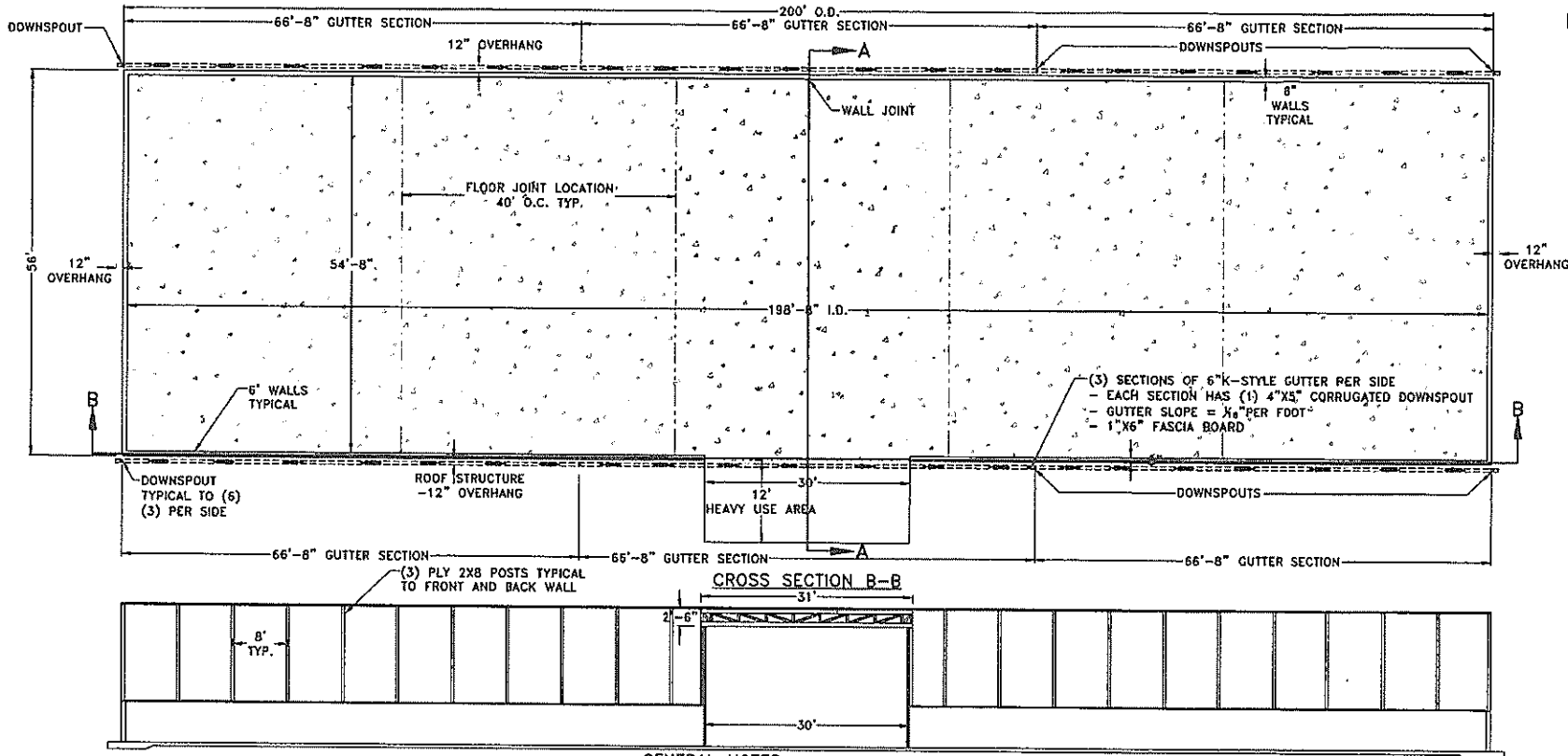

GENERAL NOTES

- 1.) ANY REVISIONS TO THESE DRAWINGS MUST BE APPROVED BY THE PROJECT ENGINEER OF THE COMPANY LISTED IN THE TITLE BLOCK.
- 2.) CONCRETE CONSTRUCTION SHALL MEET WITH MIDWEST PLAN SERVICE-36, CONCRETE MANURE STORAGE UNLESS NOTED OTHERWISE.
- 3.) NO CONCRETE SHALL BE PLACED ON ICE, SNOW OR FROZEN FOUNDATION MATERIAL. THE CONTRACTOR SHALL BE RESPONSIBLE FOR ALL CONCRETE DAMAGED BY LOW TEMPERATURES AND SHALL REMOVE AND REPLACE ANY CONCRETE SO DAMAGED AT HIS/HER EXPENSE.
- 4.) THE METHOD AND MANNER OF PLACING CONCRETE SHALL BE SUCH AS TO AVOID SEGREGATION OR SEPARATION OF THE AGGREGATES OR THE DISPLACEMENT OF THE REINFORCEMENT.
- 5.) THE FOOTINGS ARE TO BE CONSTRUCTED WITH A MINIMUM OF 3,000 PSI CONCRETE.
- 6.) ALL WALLS, COLUMNS, AND FLOORS ARE TO BE CONSTRUCTED OF 4,000 PSI CONCRETE.
- 7.) THE CONCRETE PAD WILL BE A CONTINUOUS POUR.
- 8.) EXTERIOR WALL CONSTRUCTION JOINTS WILL BE INSTALLED AT 100' O.C. MAXIMUM, UNLESS OTHERWISE NOTED.
- 9.) NO PIPE PENETRATIONS OTHER THAN THE TYPES IDENTIFIED ON THESE DRAWINGS ARE ALLOWED. ALL WALL AND FLOOR PENETRATIONS, INCLUDING PIPE PENETRATIONS MUST BE APPROVED BY THE PROJECT ENGINEER.
- 10.) THE PRESUMED SOIL BEARING CAPACITY IS 2,000 LBS./SQ. FT., BASED ON NRCS CODE 313-3 TABLE 2 AND SITE SOIL ANALYSIS.
- 11.) THE DESIGN OF THIS BUILDING IS BASED ON THE 2,000 LBS./SQ. FT. SOIL BEARING.
- 12.) WATERSTOP SHALL BE INSTALLED IN ACCORDANCE WITH MANUFACTURER INSTRUCTIONS.

→ DENOTES GUTTER FLOW DIRECTION

Frank & West
Environmental Engineers, Inc.
1032 S. 2nd Street
Springfield, IL 62704
Phone: 217/679-7381
Fax: 217/679-8362

RACCOON CREEK
STACK BUILDING PLAN VIEW
DRAWN BY: CEO

2020 © FRANK & WEST ENVIRONMENTAL ENGINEERS, INC. THESE PLANS AND SPECIFICATIONS ARE THE PROPERTY OF FRANK AND WEST ENVIRONMENTAL ENGINEERS, INC. ARE ONLY FOR THIS PROJECT AND MAY NOT BE USED, COPIED OR DUPLICATED WITHOUT PRIOR WRITTEN CONSENT.
SCALE: AS SHOWN DATE: 09/04/19 REVISED ON: 03/12/20 DRAWING NO. 19-15320

EXTERIOR WALL AND PAD DETAIL

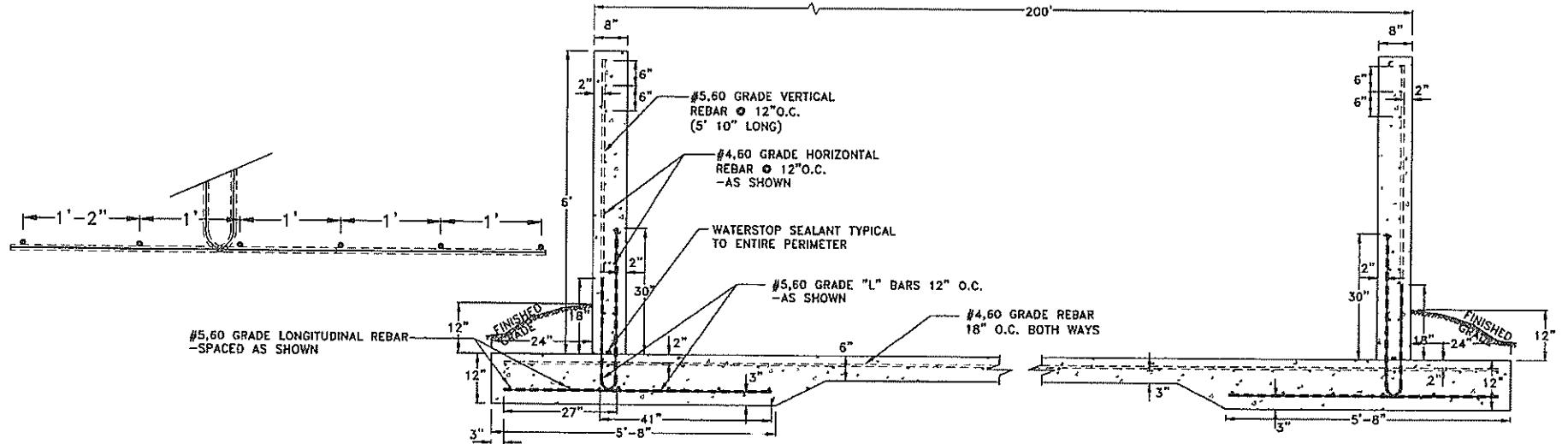

EXTERIOR WALL AND PAD AT HEAVY USE AREA DETAIL

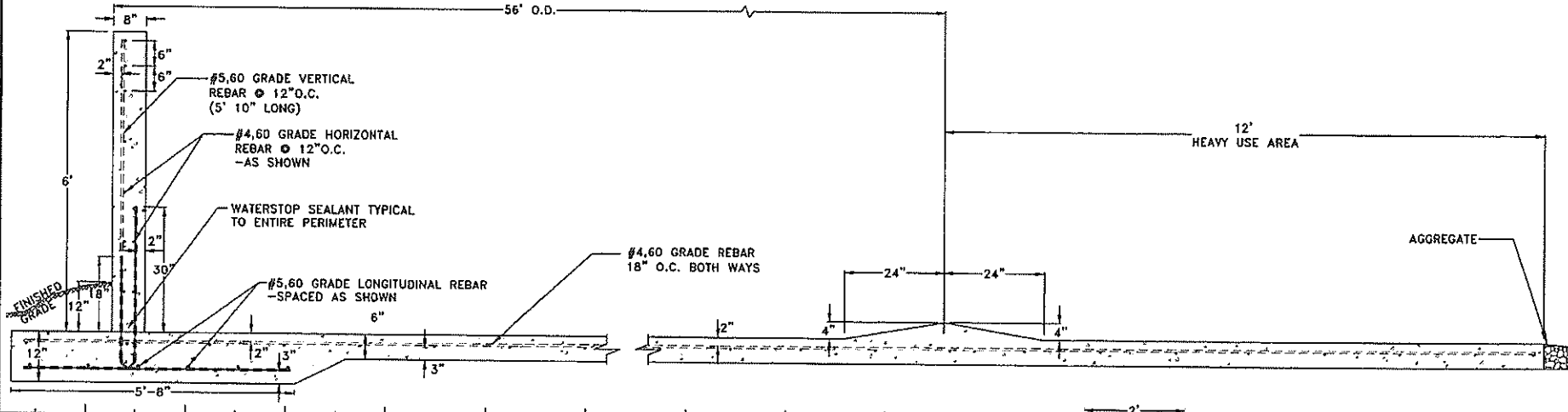

Frank & West
Environmental Engineers, Inc.
1032 S. 2nd Street
Springfield, IL 62704
Phone: 217/679-7381
Fax: 217/679-8362

RACCOON CREEK
STACK BUILDING DETAIL SHEET #1
DRAWN BY: CEO

2020 © FRANK & WEST ENVIRONMENTAL ENGINEERS, INC.
THESE PLANS AND SPECIFICATIONS ARE THE PROPERTY OF
FRANK AND WEST ENVIRONMENTAL ENGINEERS, INC. ARE
ONLY FOR THIS PROJECT AND MAY NOT BE USED, COPIED
OR DUPLICATED WITHOUT PRIOR WRITTEN CONSENT.

SCALE: AS SHOWN DATE: 12/18/19 REVISED ON: 01/16/20 DRAWING NO. 19-15322

ATTACHMENT B
HIGHLIGHTED TAX CERTIFICATION FORM



Illinois Environmental Protection Agency

1021 North Grand Avenue East • P.O. Box 19276 • Springfield • Illinois • 62794-9276 • (217) 782-3397

Application for Certification (Property Tax Treatment) Pollution Control Facility

FOR AGENCY USE ONLY

File Number: _____	Date Rec'd: _____
Certification Number: _____	Date: _____

Facility Type (check one): Air Water

This form is to be used for any application for certification of property tax treatment for a pollution control facility for air or water from the Illinois EPA. Separate applications must be completed for each control facility claimed. Do not mix types (air and water). Where both air and water operations are related, file two applications.

If attachments are needed, record them consecutively on an index sheet.

You may complete this form online, save a copy locally, print, sign and submit it to:

Illinois EPA
Attention: Al Keller, Permit Section
Division of Water Pollution Control
1021 North Grand Avenue East, P.O. Box 19276
Springfield, IL 62794-9276

I. Applicant Information:

Company Name: Raccoon Creek Farm, LLC

Person Authorized to Receive Certification: Zachary Buchanan Person to Contact for Additional Details: Zachary Buchanan

Street Address: 9732 Bilet Lane Street Address: _____

City: Lawrenceville State: IL City: _____ State: _____

Zip: 62439 Phone: 618-928-0016 Zip: _____ Phone: _____

Email Address: lazybfarm@gmail.com Email Address: _____

II. Facility Information:

Facility Location: Quarter Section: sec 13 Township: T3N Range: R13W

Municipality: _____ Township: Christy

Note: A plat map location is requested for facilities located outside of municipal boundaries.

Address: 8761 4th Road City: Sumner

State: IL Zip Code: 62466 County: Lawrence Book Number: _____

Property Index Number: 04-000-267-00

Note: The Property Index Number is the numerical reference used to identify a parcel of real property for assessment and taxation purposes.

Manufacturing Operations Information:

Nature of Operations Conducted at the Above Location:

Permit Information:

WPC Construction Permit Number: _____ Date Issued: _____

NPDES Permit Number: _____ Date Issued: _____ Exp. Date: _____

APC Construction Permit Number: _____ Date Issued: _____

APC Operating Permit Number: _____ Date Issued: _____ Exp. Date: _____

Note: Submit copies of all relevant permits issued by local pollution control agencies. (e.g. MSD Construction Permit)

This Agency is authorized to request this information under 415 ILCS 5/4(b)(2012). Disclosure of this information is voluntary and no penalties will result from the failure to provide the information. However, the absence of the information could prevent your application from being processed or could result in denial of your application.

Manufacturing Process Information:

Please provide information on the manufacturing process and materials on which pollution control facility is used, including each major piece of equipment associated with the pollution control facility (or low sulfur dioxide emission coal fueled device).
Description of the Process:

Materials Used in the Process:

Pollution Control Facility Information:

Please provide a narrative description of the pollution control facility (or low sulfur dioxide emission coal fueled device), and an explanation of why its primary purpose is to eliminate, prevent or reduce pollution. State the type of control facility, as well as a narrative description and a process flow diagram describing the pollution control facility. Include an average analysis of the influent and effluent of the control facility stating the collection efficiency, if applicable.

Describe the Pollution Control Facility (or Low Sulfur Dioxide Emission Coal Fueled Device):

Describe the Primary Purpose of the Pollution Control Facility (or Low Sulfur Dioxide Emission Coal Fueled Device):

Identify the statute or regulation (federal or state), or local ordinance, if any, requiring the installation of the subject pollution control facility (or low sulfur dioxide emission coal fueled device).

Nature of Contaminants or Pollutants:

List air contaminants or water pollution substances released as effluents to the manufacturing processes. Also list the final disposal of any contaminants removed from the manufacturing processes.

Contaminant or Pollutant	Material Retained, Captured or Recovered	
	Description	Disposal or Use

Note: Contaminant or pollutant means that which is removed from the process by the pollution control facility.

Point(s) of Waste Water Discharge:

Identify the location of the discharge to the receiving stream. This will typically refer to a source of water pollution but can include water-carried wastes from air pollution control facilities.

Plans and Specifications Attached Yes No

Submit Drawings, which clearly show:

- (a) Point(s) of discharge to receiving stream; and
- (b) Sewers and process piping to and from the control facility.

Are contaminants (or residues) collected by the control facility? Yes No

Note: If the collected contaminants are disposed of other than as wastes, state the disposition of the materials, and the value dollars reclaimed by the sale or reuse of the collected substances. State the cost of reclamation and related expense.

Project Status:

Date Installation Completed: 1/15/2021

Provide the date the pollution control facility was first placed into service and operated. If not, explain.

2/15/2021

Status of installation on date of application:

Finished and in use

III. Verification and Signature:

The following information is submitted in accordance with the Illinois Property Tax Code, as amended, and to the best of my knowledge is true and correct

Any person who knowingly makes a false, fictitious, or fraudulent material statement, orally or in writing, to the Illinois EPA commits a Class 4 felony. A second or subsequent offense after conviction is a Class 3 felony. (415 ILCS 5/44(h))

<u>Zachary Becharan</u> Printed Name:	<u>Member</u> Title:
--	-------------------------

For incorporated entities, signature should be from an authorized corporate representative.

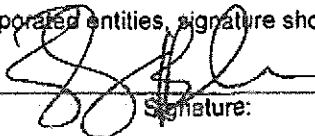
 Signature:	<u>8/24/23</u> Date:
---	-------------------------

Deslien, Webert

From: Kari Fraley <kfraley@fwieng.com>
Sent: Thursday, September 28, 2023 10:26 AM
To: Deslien, Webert
Cc: Gove, Darren; lazybfarm@gmail.com
Subject: RE: [External] RE: Raccoon Creek Turkey Farm (TC-148207)

Thank you.

Kari Fraley
Agricultural Engineer
Frank & West Environmental Engineers, Inc
1032 S. 2nd Street
Springfield, IL 62704
Office Phone: 217-679-7361
Cell Phone: 618-535-4435
kfraley@fwieng.com

From: Deslien, Webert [mailto:Webert.Deslien@Illinois.gov]
Sent: Thursday, September 28, 2023 10:24 AM
To: Kari Fraley <kfraley@fwieng.com>
Cc: Gove, Darren <Darren.Gove@Illinois.gov>; lazybfarm@gmail.com
Subject: RE: [External] RE: Raccoon Creek Turkey Farm (TC-148207)

Kari,

The diagram adequately answers our questions.

Thank you,
Webert

From: Kari Fraley <kfraley@fwieng.com>
Sent: Thursday, September 28, 2023 9:36 AM
To: Deslien, Webert <Webert.Deslien@Illinois.gov>
Cc: Gove, Darren <Darren.Gove@Illinois.gov>; lazybfarm@gmail.com
Subject: [External] RE: Raccoon Creek Turkey Farm (TC-148207)

Webert,
Please let me know if the attached map is adequate.

Thanks

Thanks

Kari Fraley
Agricultural Engineer
Frank & West Environmental Engineers, Inc
1032 S. 2nd Street

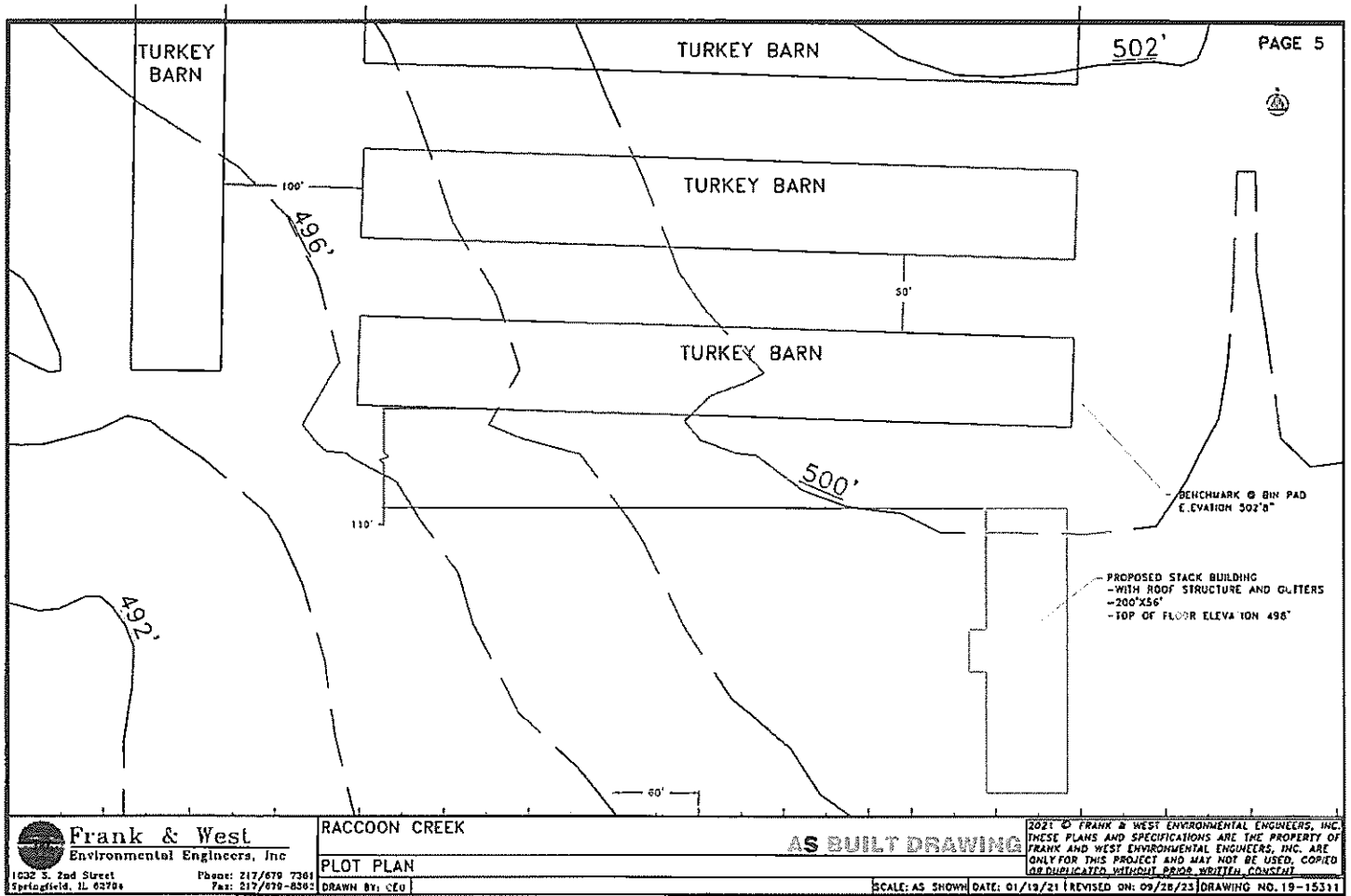

STATE OF ILLINOIS)
)
COUNTY OF SANGAMON)
)
)

CERTIFICATE OF SERVICE

I, the undersigned attorney at law, hereby certify that I have served on the date of November 16, 2023, the attached **NOTICE**, **APPEARANCE** and **RECOMMENDATION OF THE ILLINOIS ENVIRONMENTAL PROTECTION AGENCY**, upon the following persons by causing to be mailed a true copy thereof in an envelope duly addressed, bearing proper first class postage, and deposited in the United States mail at Springfield, Illinois:

Raccoon Creek Farm, LLC – Raccoon Creek Turkey Farm
Zachary Buchanan
9732 Billet Lane
Lawrenceville, Illinois 62439

Copies also provided electronically as follows:

Illinois Department of Revenue
via email at REV.PropTaxApp@illinois.gov
101 West Jefferson
P.O. Box 19033
Springfield, Illinois 62794

[Electronic Filing]

Clerk
Illinois Pollution Control Board
James R. Thompson Center
100 West Randolph Street, Suite. 11-500
Chicago, Illinois 60601

ILLINOIS ENVIRONMENTAL PROTECTION AGENCY

/s/ Amanda Kimmel
Assistant Counsel
Division of Legal Counsel
1021 North Grand Avenue East
P.O. Box 19276
Springfield, Illinois 62794-9276
217.782.5544
217.782.9143 (TDD)